CIRCULAÇÃO CONDICIONADA

Trabalhos de Manutenção da Passagem de Nível 2+217 (Ramal do Louriçal) na Linha do Oeste

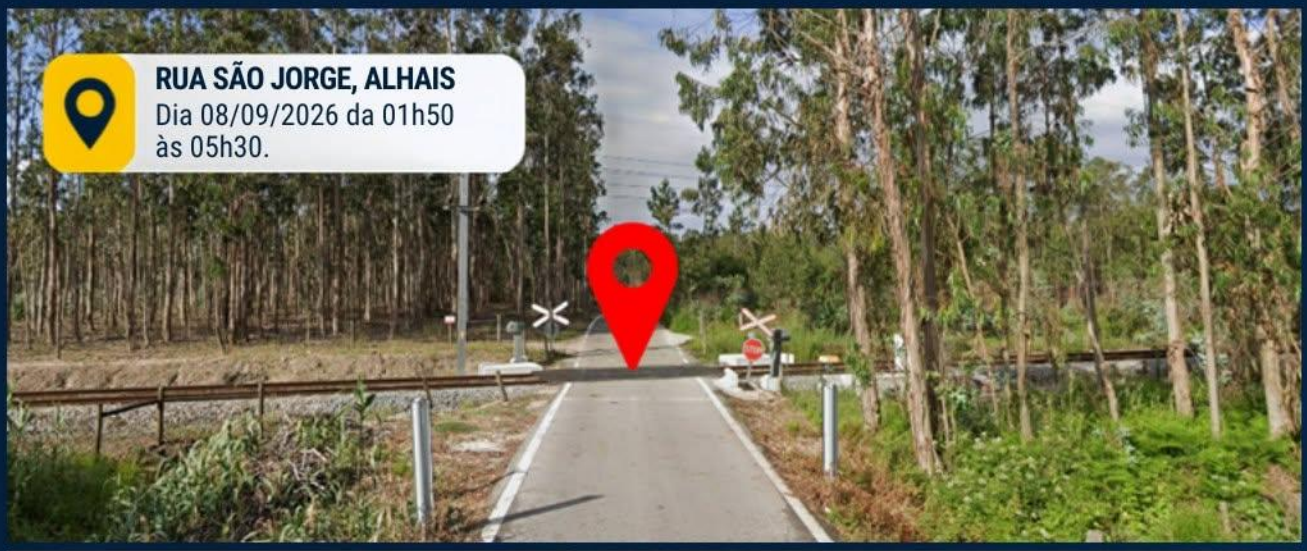

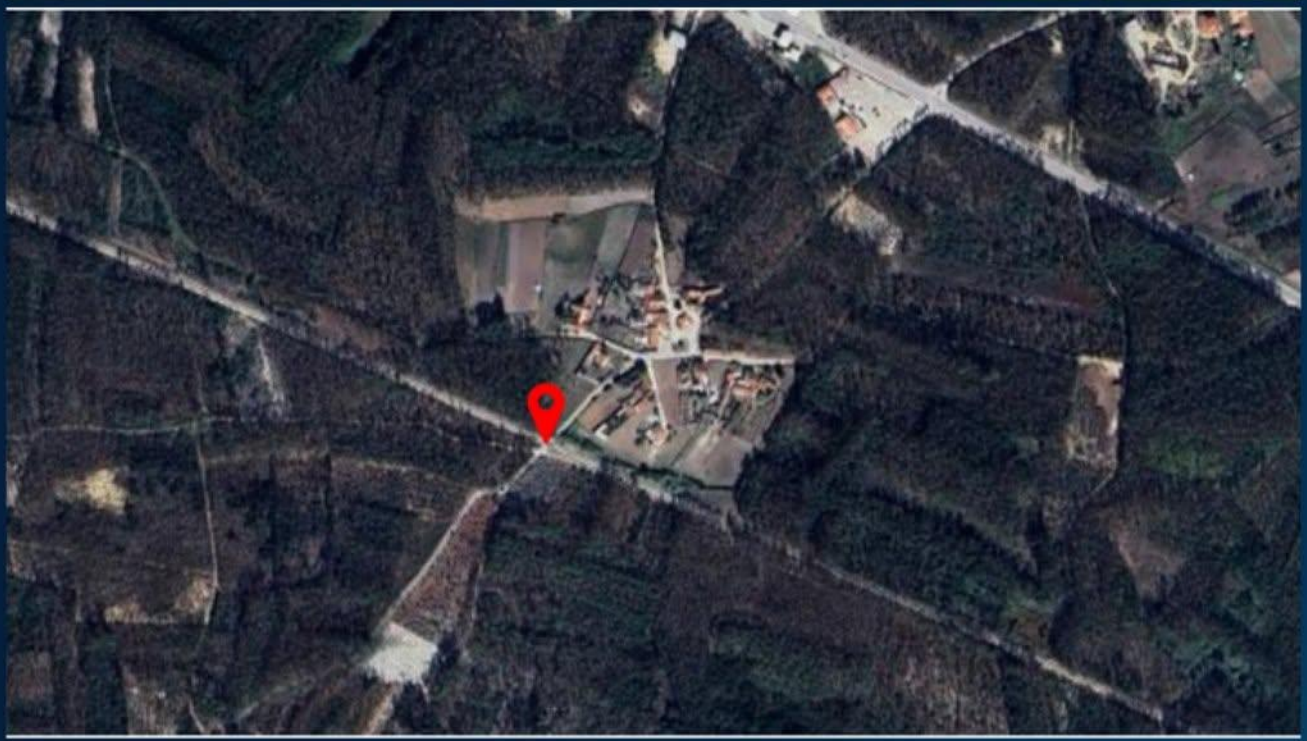

CARRIÇO - POMBAL